

## Author

Institution Gloucestershire Constabulary  
 Department Road Safety & Traffic Management  
 Street Bamfurlong Lane  
 Postal code GL51 6ST  
 City Cheltenham  
 Country United Kingdom  
 Contact  
 Phone  
 Email



Generated with **DataCollect Webreporter** version 1.0 at 2012-12-07 10:21:09

## Site

Name A38 More/Valence  
 Dir. Oncoming (name) Northbound  
 Dir. Outgoing (name) Southbound  
 Posted Speed Limit **60**  
 Comment Gable Farm  
 Device type **SDR**

## Time Range

Start date 2012-11-26 00:00  
 End date 2012-12-02 23:59  
 Days Mo, Tu, We, Th, Fr, Sa, Su  
 Time Interval 60 minutes  
 Time / Day 00:00 - 23:59

## Length Classes

[L in m]

Cross-section		Northbound				Southbound			
Time	Σ	Σ	CAR	TRUCK	LONG	Σ	CAR	TRUCK	LONG
00:00-06:00	2274	990	755	62	173	1284	1121	70	93
06:00-09:00	11335	5508	4839	412	257	5827	5138	470	219
15:00-19:00	23483	11339	10568	484	287	12144	11241	563	340
06:00-22:00	73563	37182	34046	2110	1026	36381	32856	2370	1155
00:00-24:00	77680	39162	35737	2202	1223	38518	34775	2475	1268

## Calculated speeds

[V in mph]

	Vmin	Vmax	Vavg	V15	V50	V85	Vexc %
<b>Cross-section</b>	6	132	53	46	53	61	<b>15.3</b>
<b>Northbound</b>	10	109	53	46	52	60	<b>13.8</b>
<b>Southbound</b>	6	132	54	46	54	62	<b>17.0</b>

## Descriptions

Vmin: Minimal velocity  
 Vmax: Maximal velocity  
 Vavg: Average velocity  
 V15: Critical velocity for the first 15% of vehicles

V50: Critical velocity for the first 50% of vehicles  
 V85: Critical velocity for the first 85% of vehicles  
 Vexc %: Speeding in %

## Author

Institution Gloucestershire Constabulary  
 Department Road Safety & Traffic Management  
 Street Bamfurlong Lane  
 Postal code GL51 6ST  
 City Cheltenham  
 Country United Kingdom  
 Contact  
 Phone  
 Email



Gloucestershire Constabulary  
 People First Policing

Generated with **DataCollect Webreporter** version 1.0 at 2012-12-07 10:21:09

## Site

Name A38 More/Valence  
 Dir. Oncoming (name) Northbound  
 Dir. Outgoing (name) Southbound  
 Posted Speed Limit **60**  
 Comment Gable Farm  
 Device type **SDR**

## Time Range

Start date 2012-11-26 00:00  
 End date 2012-12-02 23:59  
 Days Mo, Tu, We, Th, Fr, Sa, Su  
 Time Interval 60 minutes  
 Time / Day 00:00 - 23:59

## Time / Volume graph

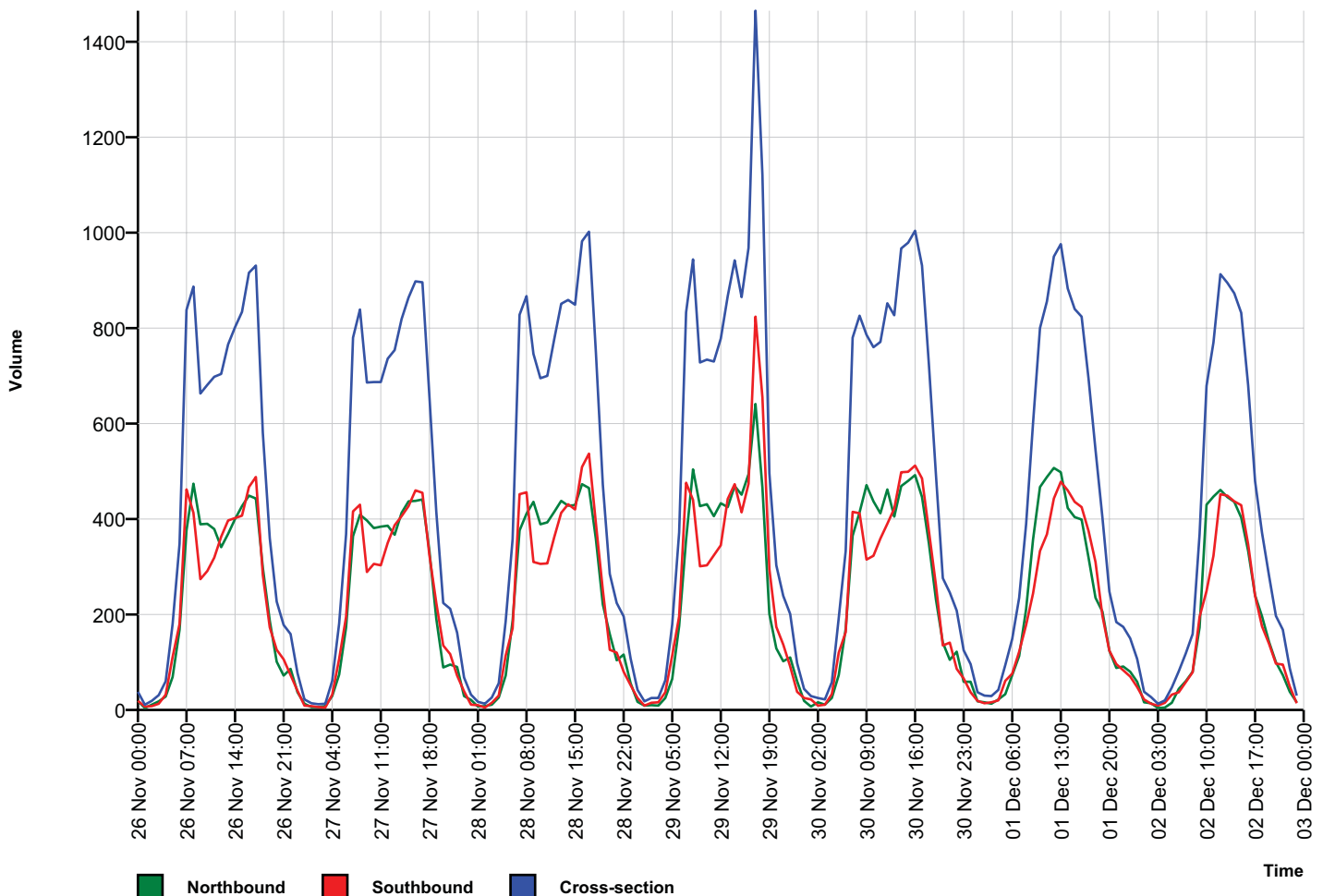

## Author

Institution Gloucestershire Constabulary  
 Department Road Safety & Traffic Management  
 Street Bamfurlong Lane  
 Postal code GL51 6ST  
 City Cheltenham  
 Country United Kingdom  
 Contact  
 Phone  
 Email



Gloucestershire Constabulary  
 People First Policing

Generated with **DataCollect Webreporter** version 1.0 at 2012-12-07 10:21:09

## Site

Name A38 More/Valence  
 Dir. Oncoming (name) Northbound  
 Dir. Outgoing (name) Southbound  
 Posted Speed Limit **60**  
 Comment Gable Farm  
 Device type **SDR**

## Time Range

Start date 2012-11-26 00:00  
 End date 2012-12-02 23:59  
 Days Mo, Tu, We, Th, Fr, Sa, Su  
 Time Interval 60 minutes  
 Time / Day 00:00 - 23:59

## Speed histogram

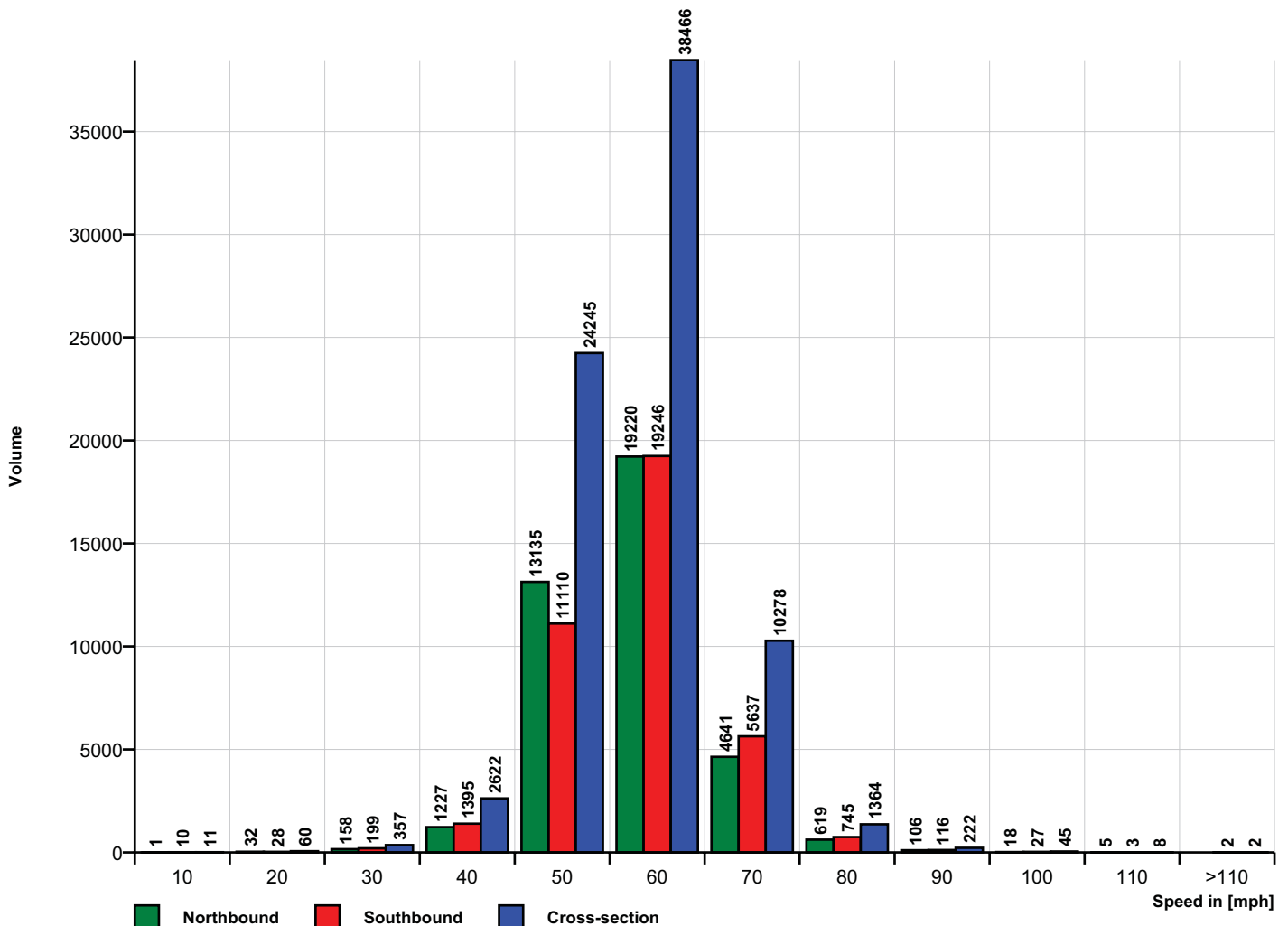

## Author

Institution Gloucestershire Constabulary  
 Department Road Safety & Traffic Management  
 Street Bamfurlong Lane  
 Postal code GL51 6ST  
 City Cheltenham  
 Country United Kingdom  
 Contact  
 Phone  
 Email



Gloucestershire Constabulary  
 People First Policing

Generated with **DataCollect Webreporter** version 1.0 at 2012-12-07 10:21:09

## Site

Name A38 More/Valence  
 Dir. Oncoming (name) Northbound  
 Dir. Outgoing (name) Southbound  
 Posted Speed Limit   
 Comment Gable Farm  
 Device type **SDR**

## Time Range

Start date 2012-11-26 00:00  
 End date 2012-12-02 23:59  
 Days Mo, Tu, We, Th, Fr, Sa, Su  
 Time Interval 60 minutes  
 Time / Day 00:00 - 23:59

## Length histogram

